

PLAN SHOWING PROPOSED CONSTRUCTION OF HOUSE AT PLOT NO: 5c 11th STREET, P.T.C COLONY, S.NO: 9/1c/1b, NO 174 RAJAKILPAKKAM VILLGE, CHEMBAKKAM TOWN PANCHAYAT, SAIDAPET TALUK CHENGAI ANNA Dist.

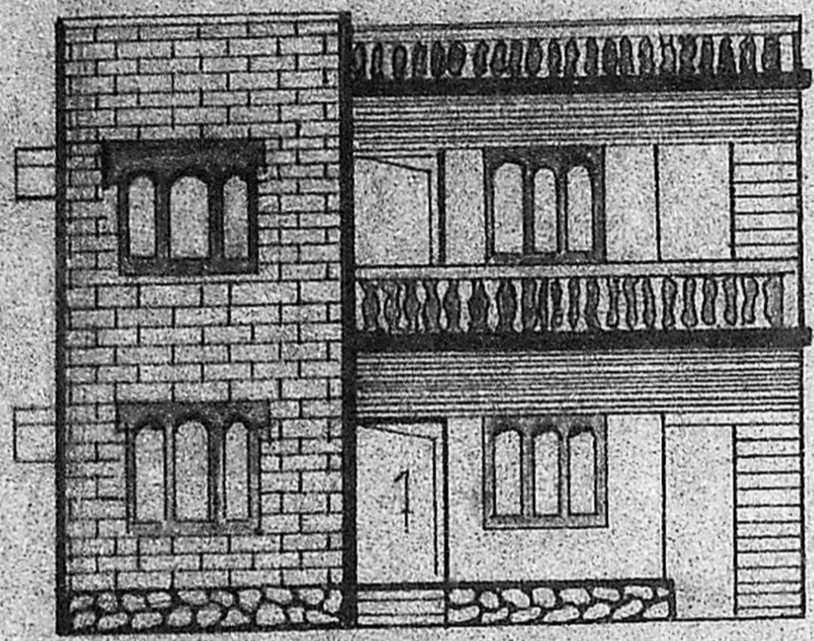

FRONT ELEVATION

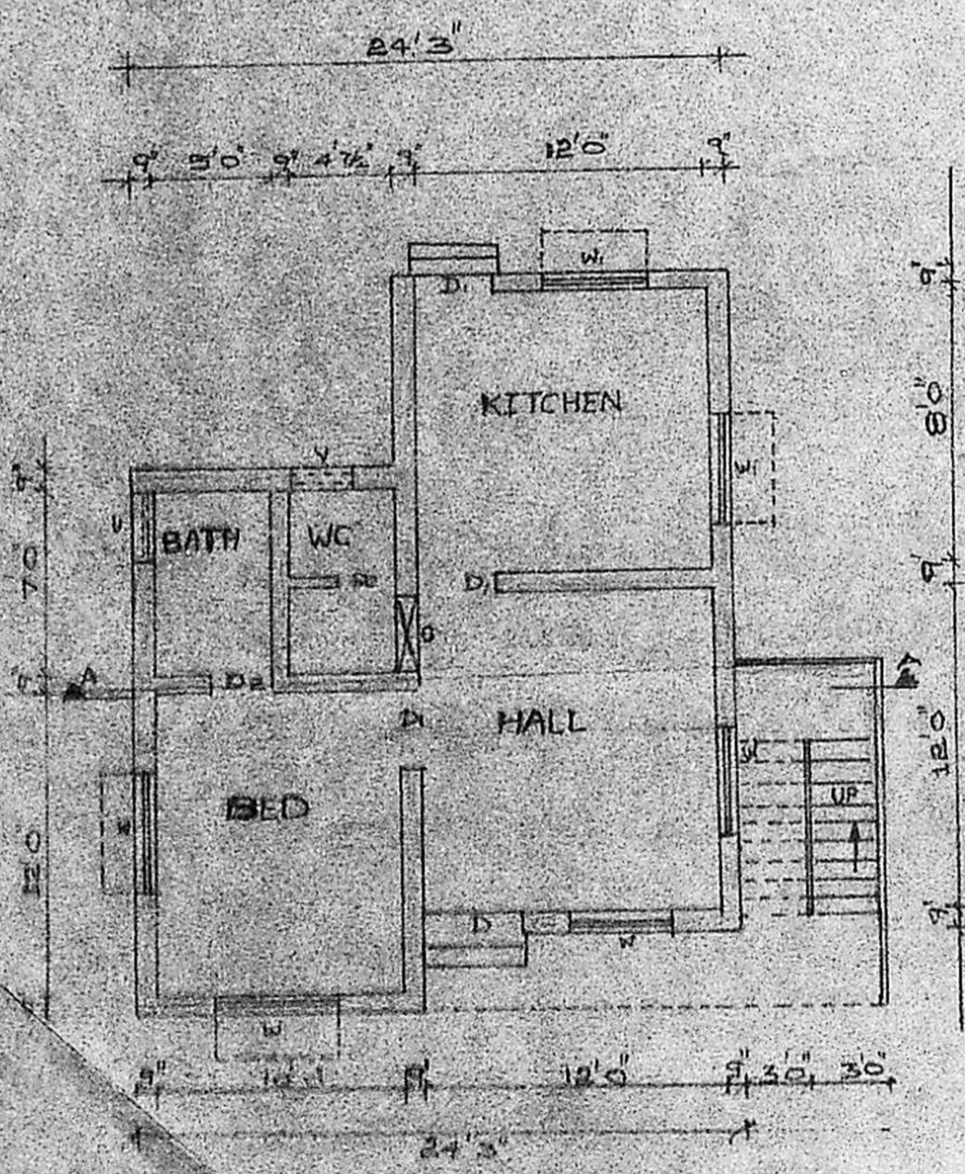

GROUND FLOOR PLAN

SCALE - 1:100

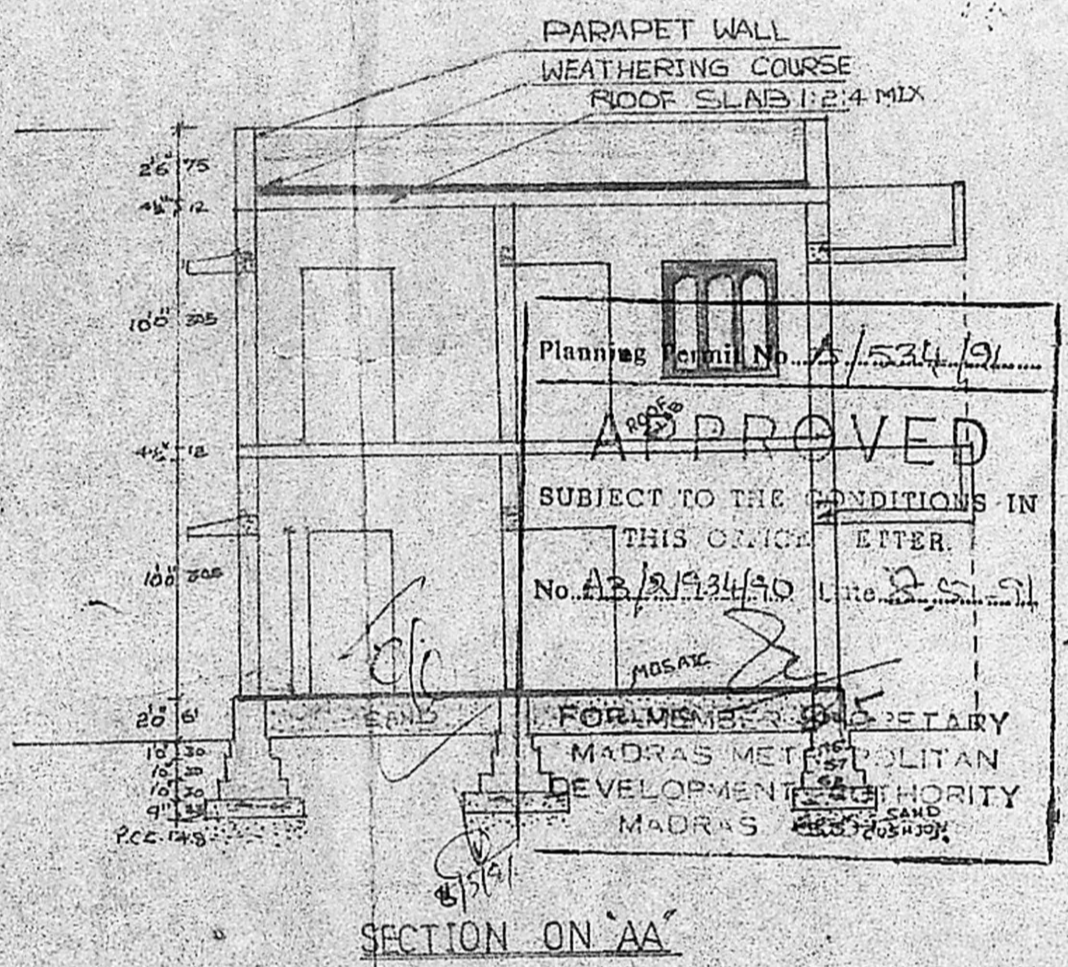

SECTION ON AA'

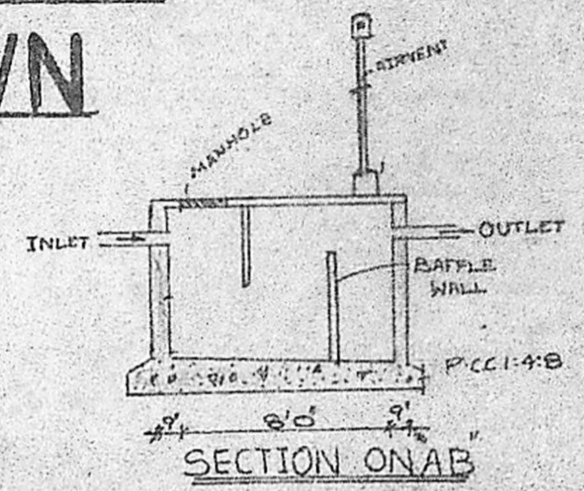

SECTION ONAB

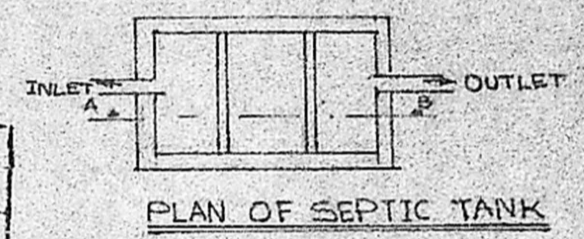

PLAN OF SEPTIC TANK

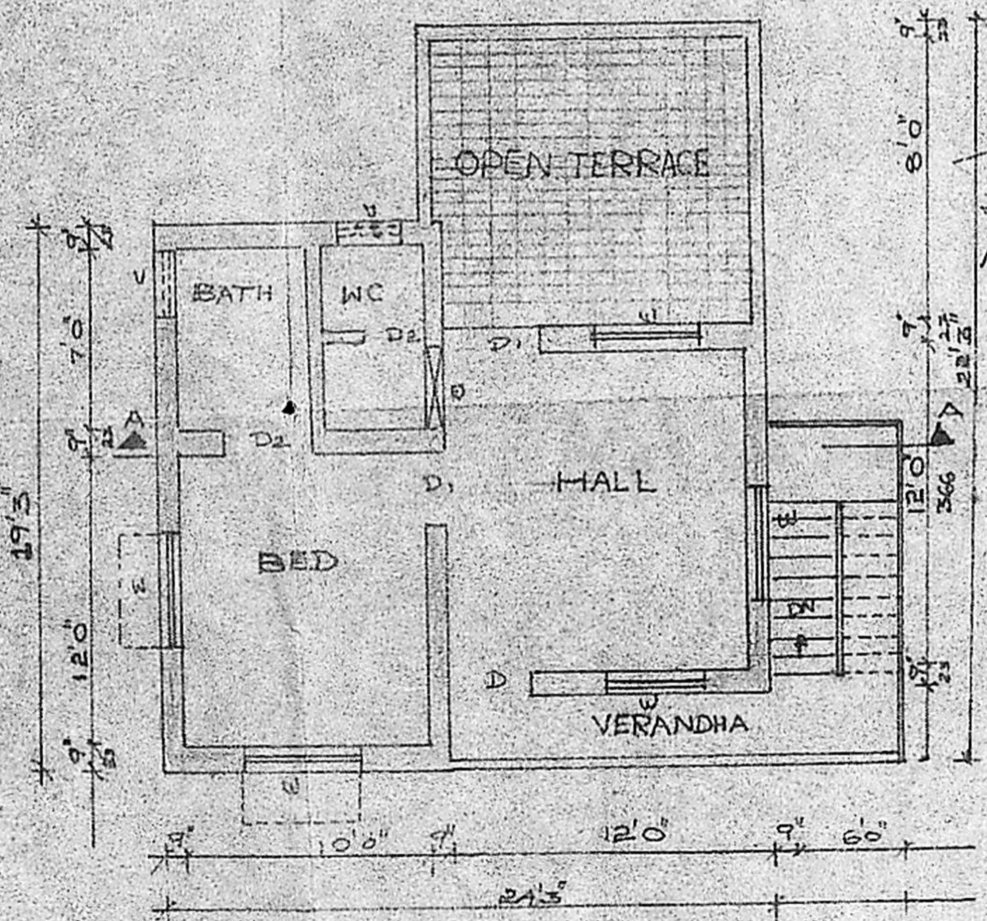

FIRST FLOOR PLAN

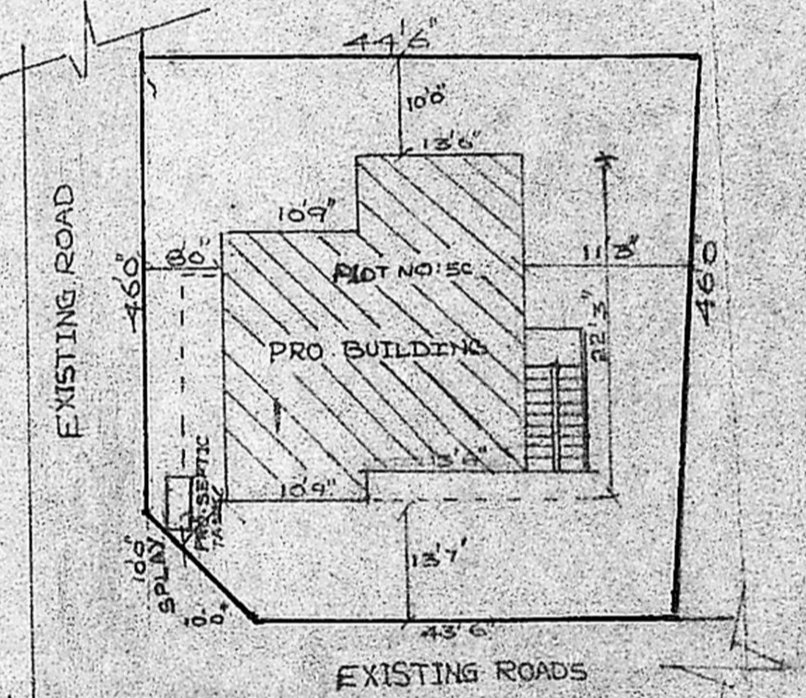

SITE PLAN

SCALE 1:150

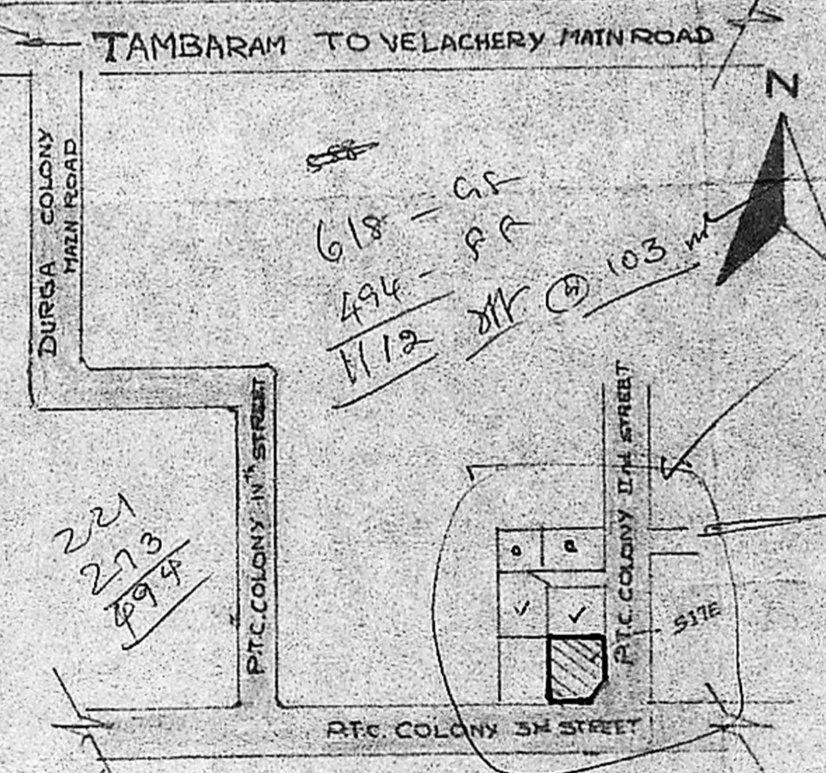

KEY PLAN

(NOT TO SCALE)

Rev. Plan 22/11/90

SCHEDULE OF JOINTS	
D	DOOR 40x70
D	DOOR 30x70
D	DOOR 16x70
W	WINDOW 50x70
W	WINDOW 30x70
AV	VENTILATOR 40x20
O	OPEN

Serial	REFERENCE	SFT	SM
1	PLOT AREA	2028.6	189.5
2	PLINTH AREA (GF)	394.2	30.0
3	PLINTH AREA (F1)	295.3	27.4
	F.S-I	0.19	
	COVERAGE	19.7%	

COLOUR INDEX

PROPOSED	
EXG ROAD'S	
SITE BOUNDARY	

NOTE

PLOT NO 2 APPROVED BY M.M.O.A.
NO A/3/86254/90 dt 11-7-90 & PANCHAYAT
NO 60/90 dt 13-7-90

STAIRCASE DETAILS

WIDTH : 2'6"
TREAD : 8"9"
RICE : 8"5"

[Signature]
OWNER

[Signature]
M. PALANI, D.C.E.
Licensed Surveyor
Tambaram Municipality
141 E, Velachery Main Road
MADRAS-600 073

LICENSED SURVEYOR

This may be enlarged and shown with measurements and plf nse. appd plf details

OFFICE USE